

Code	Description
<input checked="" type="checkbox"/> 201	Wall panels TENAX W
<input type="checkbox"/> 202	Roof panels TENAX TR
<input type="checkbox"/> 341	Parapet cap, RF
<input type="checkbox"/> 401-1	Sealing tape, one-side self adhering, thickness t=3 mm, width b=30 mm
<input type="checkbox"/> 401-2	Sealing tape, one-side self adhering, thickness t=3 mm, width b=9 mm
<input type="checkbox"/> 421	Mineral wool, in strips
<input type="checkbox"/> 431	Installation foam
<input type="checkbox"/> 441	Membrane roofing material
<input type="checkbox"/> 501-1	Screws for panel fastening, self-drilling, for steel structures with web thickness up to 12 mm (c/c ≤ 500 mm)
<input type="checkbox"/> 521-1	Screws for fixing of flashings to panels (c/c ≤ 500 mm)
<input checked="" type="checkbox"/>	Included in the supply



"TENAXPANEL" Ltd  
Spodribas street 1, Dobeles, LV-3701, Latvia  
Phone: +371 63720957

Detail number:  
SP-440-1-en

Detail name:

TENAX TR.  
Gable wall parapet - Option 1

Detail type:  
Roof

Scale:  
1:5

Date:  
January 2019

Code	Description
341	Parapet cap, RF

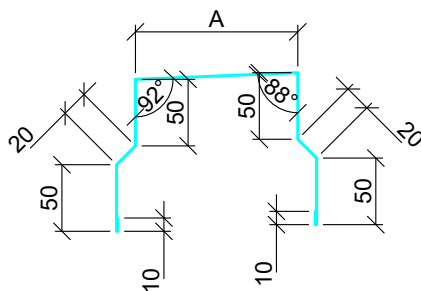

Steel sheet thickness 0,5; 0,6 mm  
Coating: the same as panel coating  
Length: 2,4 to 3,0 m

Panel thickness	50	80	100	120	150	175	200	240	300
A	52	82	102	122	152	177	202	242	302
Steel sheet width	313	345	366	386	418	443	471	511	576

\* Other widths possible by individual request



"TENAXPANEL" Ltd  
Spodribas street 1, Dobeles, LV-3701, Latvia  
Phone: +371 63720957

Detail number:  
SP-440-1-en

Detail name:

TENAX TR.  
Gable wall parapet - Option 1(Flashings)

Detail type:  
Roof

Scale:  
1:5

Date:  
January 2019

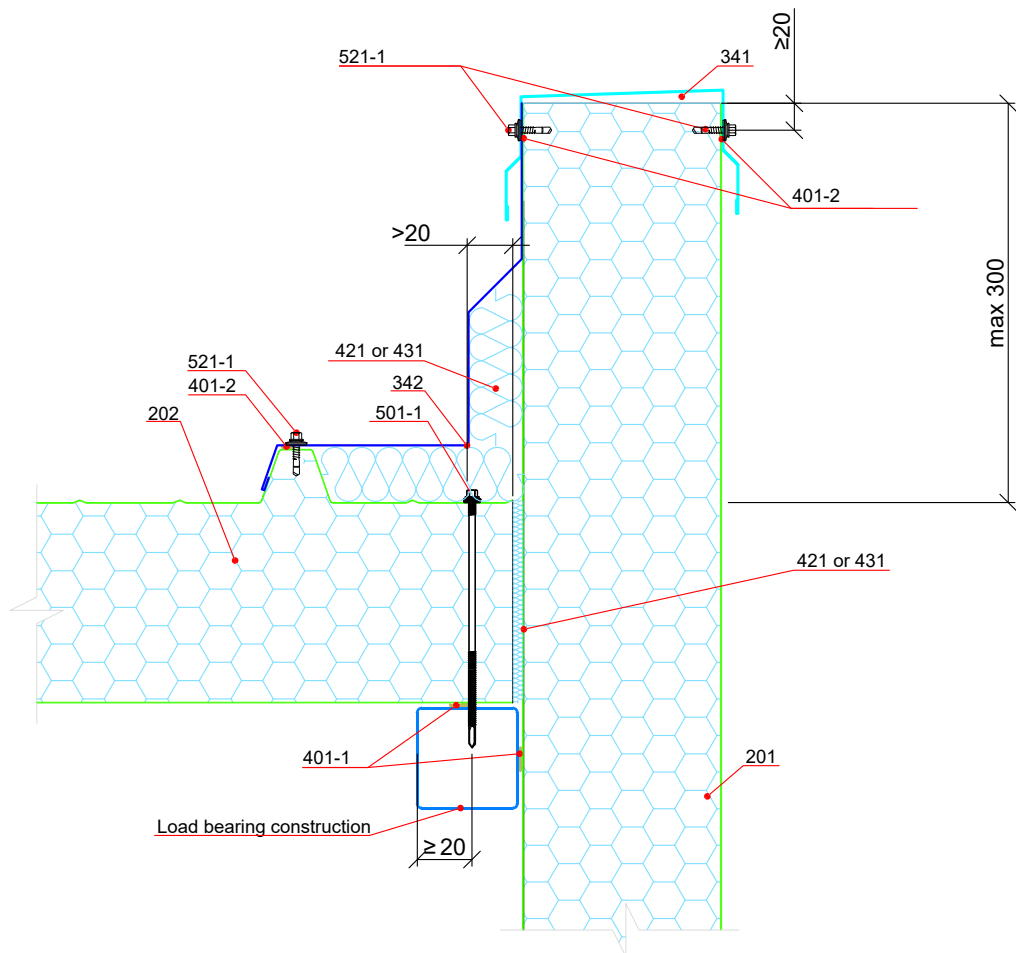

Code	Description
<input checked="" type="checkbox"/> 201	Wall panels TENAX W
<input type="checkbox"/> 202	Roof panels TENAX TR
<input type="checkbox"/> 341	Parapet cap, RF
<input type="checkbox"/> 342	Parapet flashing, RI
<input type="checkbox"/> 401-1	Sealing tape, one-side self adhering, thickness t=3 mm, width b=30 mm
<input type="checkbox"/> 401-2	Sealing tape, one-side self adhering, thickness t=3 mm, width b=9 mm
<input type="checkbox"/> 421	Mineral wool, in strips
<input type="checkbox"/> 431	Installation foam
<input type="checkbox"/> 501-1	Screws for panel fastening, self-drilling, for steel structures with web thickness up to 12 mm (c/c ≤ 500 mm)
<input type="checkbox"/> 521-1	Screws for fixing of flashings to panels (c/c ≤ 500 mm)
<input checked="" type="checkbox"/>	Included in the supply



"TENAXPANEL" Ltd  
Spodribas street 1, Dobeles, LV-3701, Latvia  
Phone: +371 63720957

Detail number:  
SP-440-2-en

Detail name:

TENAX TR.  
Gable wall parapet - Option 2

Detail type:  
Roof

Scale:  
1:5

Date:  
January 2019

Technical drawing of a mechanical part with the following dimensions and features:

- Overall width:  $A$
- Overall height:  $20$
- Top horizontal segments:  $50$  (left) and  $50$  (right)
- Bottom horizontal segments:  $50$  (left) and  $50$  (right)
- Internal vertical segments:  $10$  (left) and  $10$  (right)
- Angles:  $22^\circ$  (left) and  $38^\circ$  (right)

Panel thickness	50	80	100	120	150	175	200	240	300
A	52	82	102	122	152	177	202	242	302
Steel sheet width	313	345	366	386	418	443	471	511	576

Code	Description
342	Parapet flashing, RI

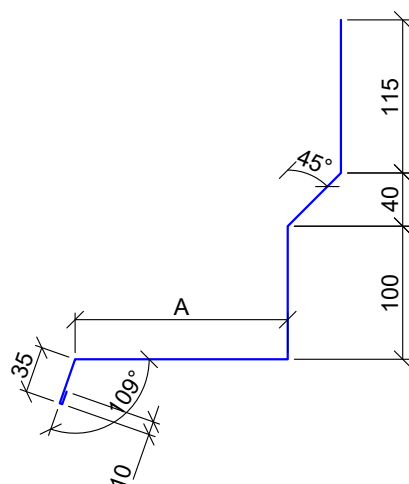

A*	100	120	140	160	180	200
Steel sheet width	420	440	460	480	500	520

Copyright of TENAXPANEL Ltd, allowed to be used only for installation of products manufactured by TENAXPANEL Ltd  
Designer is responsible for any changes in details!



Detail number: SP-440-2-en

Detail type:	Roof
--------------	------

Scale:  
1:5

Date: January 2019

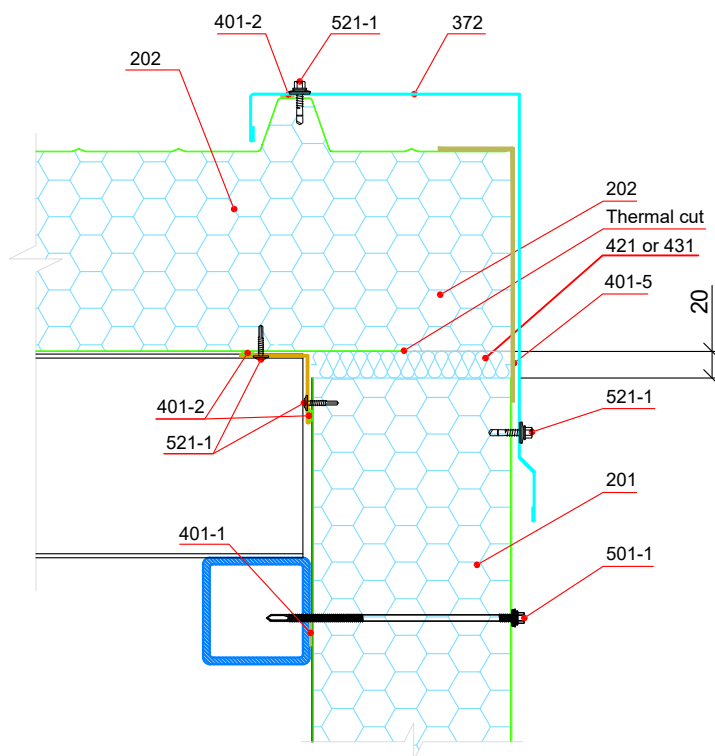

Code	Description
<input checked="" type="checkbox"/> 201	Wall panels TENAX W
<input type="checkbox"/> 202	Roof panels TENAX TR
<input type="checkbox"/> 303	Support profile, UL
<input type="checkbox"/> 372	End flashing for trapezoidal roof, VT
<input type="checkbox"/> 401-2	Sealing tape, one-side self adhering, thickness t=3 mm, width b=9 mm
<input type="checkbox"/> 401-5	Acrylic sealing tape, b=150mm x 2
<input type="checkbox"/> 421	Mineral wool, in strips
<input type="checkbox"/> 431	Installation foam
<input type="checkbox"/> 501-1	Screws for panel fastening, self-drilling, for steel structures with web thickness up to 12 mm (c/c ≤ 500 mm)
<input type="checkbox"/> 521-1	Screws for fixing of flashings to panels (c/c ≤ 500 mm)
<input checked="" type="checkbox"/>	Included in the supply



"TENAXPANEL" Ltd  
Spodribas street 1, Dobeles, LV-3701, Latvia  
Phone: +371 63720957

Detail number:  
SP-441-1-en

Detail name:

TENAX TR.  
Roof and wall connection for gable wall

Detail type:  
Roof

Scale:  
1:5

Date:  
January 2019

Code	Description
327-1	Internal corner flashing, LF

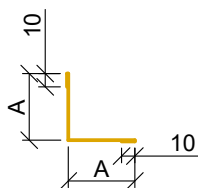

Steel sheet thickness 0,5; 0,6 mm  
Coating: the same as panel coating  
Length: 2,4 m

A*	50	75	100	150
Steel sheet width	120	170	220	320

\* Other widths possible by individual request

Code	Description
372	End flashing for trapezoidal roof, VT

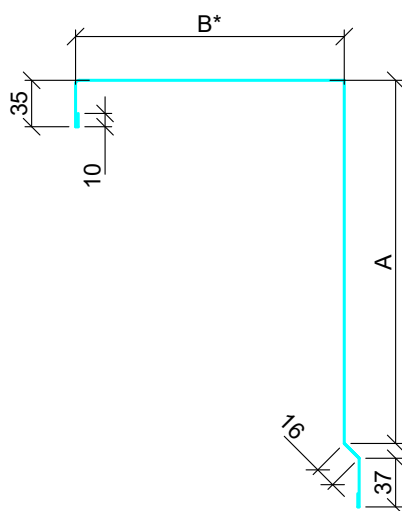

Steel sheet thickness 0,5; 0,6 mm  
Coating: the same as panel coating  
Length: 2,4 m

Roof panel thickness	50	80	100	120	150	175	200	220
A	120	150	170	190	220	245	270	290

B\* May vary from 100 to 250 mm



"TENAXPANEL" Ltd  
Spodribas street 1, Dobeles, LV-3701, Latvia  
Phone: +371 63720957

Detail number:  
SP-441-1-en

Detail name:  
TENAX TR.  
Roof and wall connection for gable wall(Flashings)

Detail type: Roof	Scale: 1:5	Date: January 2019
----------------------	---------------	-----------------------

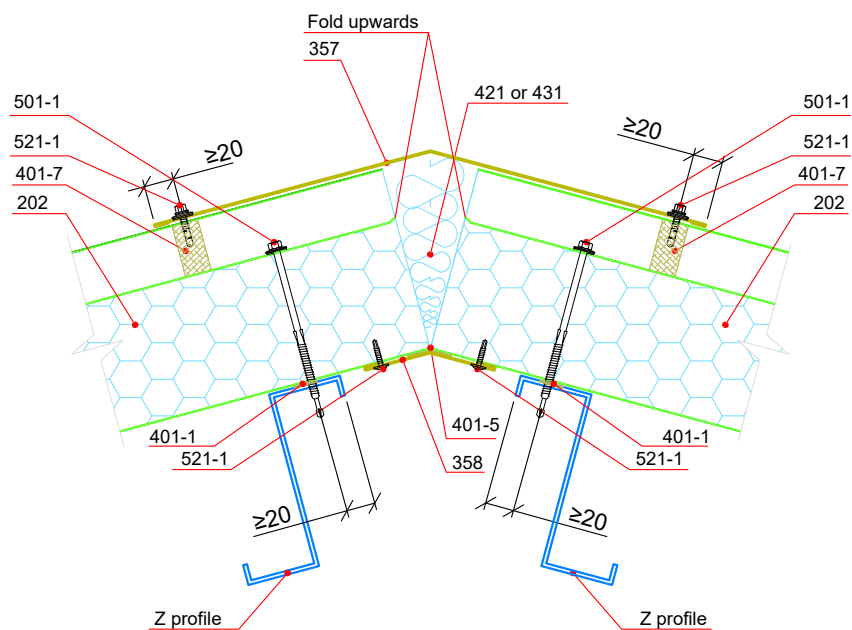

Code	Description
<input checked="" type="checkbox"/> 202	Roof panels TENAX TR
<input type="checkbox"/> 357	Ridge flashing for trapezoidal roof, TRK
<input type="checkbox"/> 358	Ridge flashing for roof - inside, TRK1
<input type="checkbox"/> 401-1	Sealing tape, one-side self adhering, thickness t=3 mm, width b=30 mm (On first and last panel support)
<input type="checkbox"/> 401-5	Acrylic sealing tape, b=60mm
<input type="checkbox"/> 401-7	PU, EPS Ridge sealant
<input type="checkbox"/> 421	Mineral wool, in strips
<input type="checkbox"/> 431	Installation foam
<input type="checkbox"/> 501-1	Screws for panel fastening, self-drilling, for steel structures with web thickness up to 12 mm (c/c ≤ 500 mm)
<input type="checkbox"/> 521-1	Screws for fixing of flashings to panels (c/c ≤ 500 mm)
<input checked="" type="checkbox"/>	Included in the supply



"TENAXPANEL" Ltd  
Spodribas street 1, Dobeles, LV-3701, Latvia  
Phone: +371 63720957

Detail number:  
SP-442-1-en

Detail name:

TENAX TR.  
Ridge connection

Detail type:  
Roof

Scale:  
1:5

Date:  
January 2019

Code	Description
357	Ridge flashing for trapezoidal roof, TRK

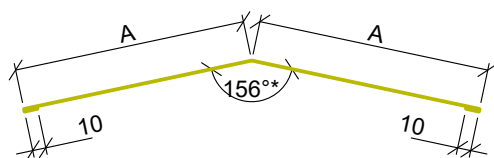

Steel sheet thickness 0,5; 0,6 mm  
Coating: the same as panel coating  
Length: 2,4 m

A*	175	200	225	250
Steel sheet width	370	420	470	520

\* Other widths and angles possible by individual request

Code	Description
358	Ridge flashing for roof - inside, TRK1

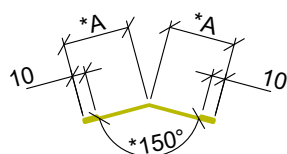

Steel sheet thickness 0,5; 0,6 mm  
Coating: the same as panel coating  
Length: 2,4 m

A*	50
Steel sheet width	120

\* Other widths and angles possible by individual request



"TENAXPANEL" Ltd  
Spodribas street 1, Dobeles, LV-3701, Latvia  
Phone.:+371 63720957

Detail number:  
SP-442-1-en

Detail name:

TENAX TR.  
Ridge connection(Flashings)

Detail type:  
Roof

Scale:  
1:5

Date:  
January 2019



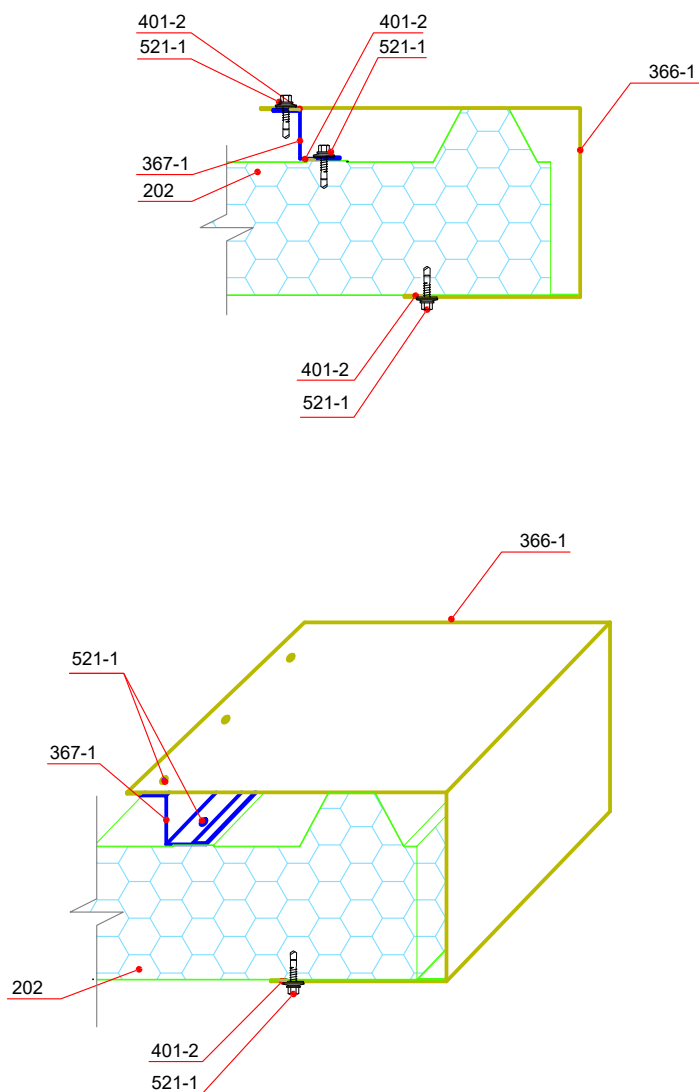

Code	Description
<input checked="" type="checkbox"/> 202	Roof panels TENAX TR
<input type="checkbox"/> 366-1	Roof overlap flashing, TRV
<input type="checkbox"/> 367-1	Roof overlap flashing, TRZ
<input type="checkbox"/> 401-2	Sealing tape, one-side self adhering, thickness t=3 mm, width b=9 mm
<input type="checkbox"/> 521-1	Screws for fixing of flashings to panels (c/c ≤ 500 mm)
<input checked="" type="checkbox"/>	Included in the supply



"TENAXPANEL" Ltd  
Spodribas street 1, Dobeles, LV-3701, Latvia  
Phone: +371 63720957

Detail number:  
SP-443-1-en

Detail name:

TENAX TR.  
Gable wall overhang

Detail type:  
Roof

Scale:  
1:5

Date:  
January 2019

Code	Description
366-1	Roof overlap flashing, TRV

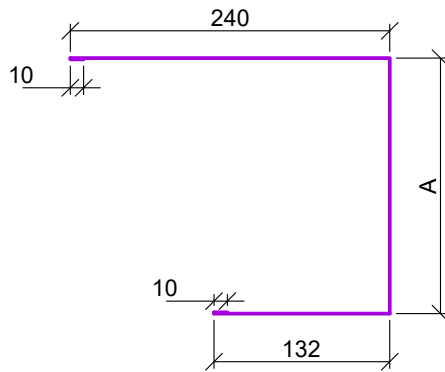

Steel sheet thickness 0,5; 0,6 mm  
Coating: the same as panel coating  
Length: 2,4 m

Panel thickness	50	80	100	120	150	175	200	240
A	92	122	142	162	192	217	242	282
Steel sheet width	484	514	534	554	584	609	634	674

\* Other widths and angles possible by individual request

Code	Description
367-1	Roof overlap flashing, TRZ

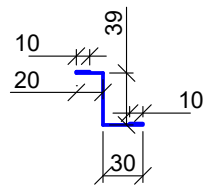

Steel sheet thickness 0,5; 0,6 mm  
Coating: the same as panel coating  
Length: 2,4 m

Steel sheet width 109



"TENAXPANEL" Ltd  
Spodribas street 1, Dobeles, LV-3701, Latvia  
Phone: +371 63720957

Detail number:  
SP-443-1-en

Detail name:

TENAX TR.  
Gable wall overhang(Flashings)

Detail type:  
Roof

Scale:  
1:5

Date:  
January 2019



- Insulation of overlapping panel has to be removed before panel mounting!

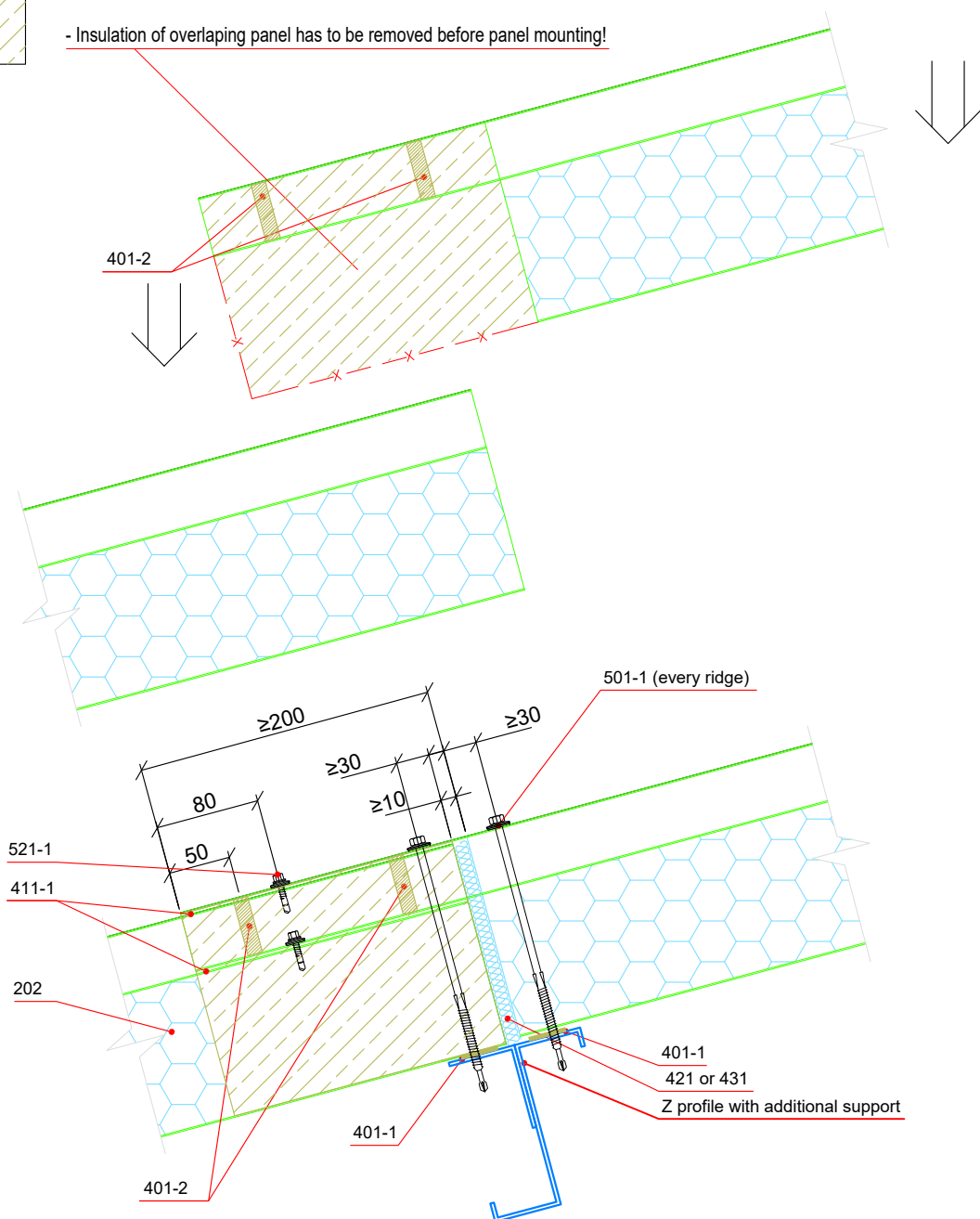

Code	Description
<input checked="" type="checkbox"/> 202	Roof panels TENAX TR
<input type="checkbox"/> 401-1	Sealing tape, one-side self adhering, thickness t=3 mm, width b=30 mm
<input type="checkbox"/> 401-2	Sealing tape, one-side self adhering, thickness t=3 mm, width b=9 mm
<input type="checkbox"/> 411-1	Construction sealant (Outside neutral silicone/inside butil sealant, white color)
<input type="checkbox"/> 421	Mineral wool, in strips
<input type="checkbox"/> 431	Installation foam
<input type="checkbox"/> 501-1	Screws for panel fastening, self-drilling, for steel structures with web thickness up to 12 mm (c/c ≤ 500 mm)
<input type="checkbox"/> 521-1	Screws for fixing of flashings to panel (every wave)
<input checked="" type="checkbox"/>	Included in the supply



"TENAXPANEL" Ltd  
Spodribas street 1, Dobeles, LV-3701, Latvia  
Phone: +371 63720957

Detail number:  
SP-444-1-en

Detail name:

TENAX TR.  
Dilatation connection perpendicular to panel length

Detail type:  
Roof

Scale:  
1:5

Date:  
January 2019

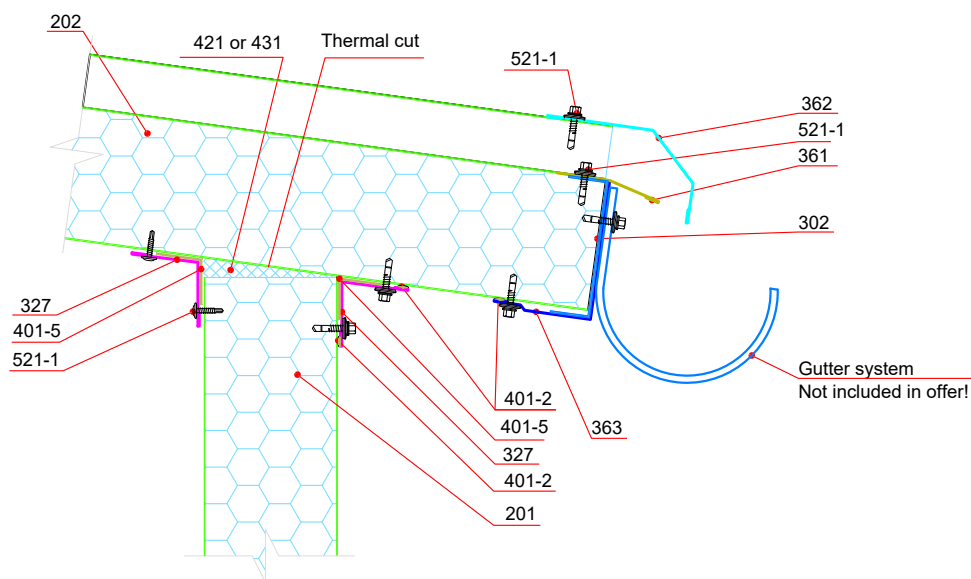

Code	Description
<input checked="" type="checkbox"/> 201	Wall panels TENAX W
<input checked="" type="checkbox"/> 202	Roof panels TENAX TR
<input type="checkbox"/> 302	Gutter bearing profile, UD
<input type="checkbox"/> 327	Corner flashing, LF
<input type="checkbox"/> 361	Eave trim, MF
<input type="checkbox"/> 362	Eave trim, EF
<input type="checkbox"/> 363	Eave flashing for trapezoidal profile edge, NF
<input type="checkbox"/> 401-2	Sealing tape, one-side self adhering, thickness t=3 mm, width b=9 mm
<input type="checkbox"/> 401-5	Acrylic sealing tape, b=60mm
<input type="checkbox"/> 421	Mineral wool, in strips
<input type="checkbox"/> 431	Installation foam
<input type="checkbox"/> 521-1	Screws for fixing of flashings to panels (c/c ≤ 500 mm)
<input checked="" type="checkbox"/>	Included in the supply



"TENAXPANEL" Ltd  
Spodriibas street 1, Dobeles, LV-3701, Latvia  
Phone: +371 63720957

Detail number:  
**SP-445-1-en**

Detail name:

TENAX TR.  
Eave connection - Option 1

Detail type:

Roof

Scale:  
1:5

Date:  
January 2019

Code	Description
302	Bearing profile, UD

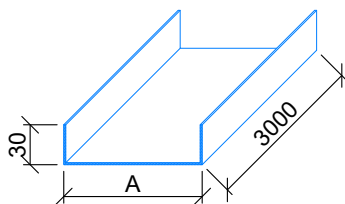

Steel sheet thickness 1,5 mm

Coating: Zinc Z275

Length: 3,0 m

Panel thickness 50 80 100 120 150 175 200 240 300

A\* 54 84 104 124 154 179 204 244 304

Steel sheet width 114 144 164 184 214 239 264 304 364

\* Other widths possible by individual request

Code	Description
327	Corner flashing, LF

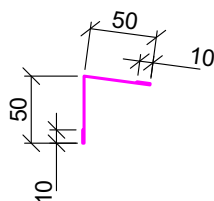

Steel sheet thickness 0,5; 0,6 mm

Coating: the same as panel coating

Length: 2,4 to 3,0 m

Steel sheet width 120

\* Other angles possible by individual request

Code	Description
361	Eave trim, MF

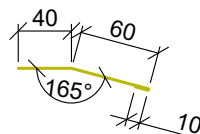

Steel sheet thickness 0,5; 0,6 mm

Coating: the same as panel coating

Length: 2,4 to 3,0 m

Steel sheet width 110

\* Other widths possible by individual request

Code	Description
362	Eave flashing for trapezoidal profile edge, EF

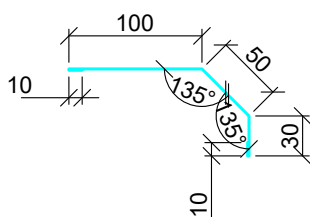

Steel sheet thickness 0,5; 0,6 mm

Coating: the same as panel coating

Length: 2,4 to 3,0 m

Steel sheet width 200

\* Other widths possible by individual request

Code	Description
363	Eave flashing for trapezoidal profile edge, NF

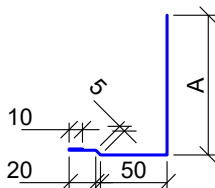

Steel sheet thickness 0,5; 0,6 mm

Coating: the same as panel coating

Length: 2,4 to 3,0 m

Panel thickness 50 80 100 120 150 175 200 240 300

A\* 55 85 105 125 155 175 205 245 305

Steel sheet width 145 175 195 215 245 270 295 335 395

\* Other widths possible by individual request



"TENAXPANEL" Ltd  
Spodribas street 1, Dobeles, LV-3701, Latvia  
Phone: +371 63720957

Detail number:

SP-445-1-en

Detail name:

TENAX TR.  
Eave connection - Option 1(Flashings)

Detail type:

Horizontal installation

Scale:

1:5

Date:

January 2019

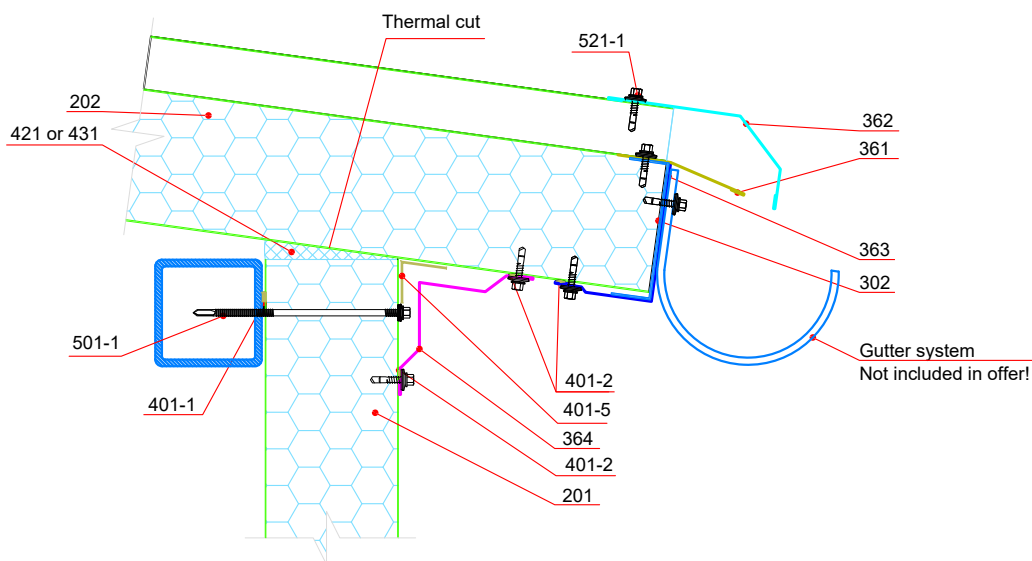

Code	Description
<input checked="" type="checkbox"/> 201	Wall panels TENAX W
<input checked="" type="checkbox"/> 202	Roof panels TENAX TR
<input type="checkbox"/> 302	Gutter bearing profile, UD
<input type="checkbox"/> 361	Eave trim, MF
<input type="checkbox"/> 362	Eave flashing for trapezoidal profile edge, EF
<input type="checkbox"/> 363	Eave flashing for trapezoidal profile edge, NF
<input type="checkbox"/> 364	Eave flashing for roof and wall connection, RWF
<input type="checkbox"/> 401-1	Sealing tape, one-side self adhering, thickness t=3 mm, width b=30 mm
<input type="checkbox"/> 401-2	Sealing tape, one-side self adhering, thickness t=3 mm, width b=9 mm
<input type="checkbox"/> 401-5	Acrylic sealing tape, b=60mm
<input type="checkbox"/> 421	Mineral wool, in strips
<input type="checkbox"/> 431	Installation foam
<input type="checkbox"/> 501-1	Screws for panel fastening, self-drilling, for steel structures with web thickness up to 12 mm (c/c ≤ 500 mm)
<input type="checkbox"/> 521-1	Screws for fixing of flashings to panels (c/c ≤ 500 mm)
<input checked="" type="checkbox"/>	Included in the supply



"TENAXPANEL" Ltd  
Spodribas street 1, Dobeles, LV-3701, Latvia  
Phone: +371 63720957

Detail number:  
SP-445-2-en

Detail name:

TENAX TR. Vertical assembly  
Eave connection - Option 2

Detail type:

Roof

Scale:  
1:5

Date:  
January 2019

Code	Description
302	Bearing profile, UD

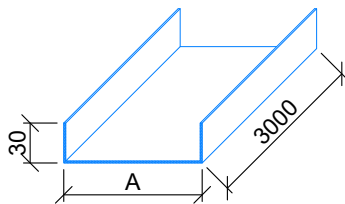

Steel sheet thickness 1,5 mm

Coating: Zinc Z275

Length: 3,0 m

Panel thickness	50	80	100	120	150	175	200	240	300
A*	54	84	104	124	154	179	204	244	304
Steel sheet width	114	144	164	184	214	239	264	304	364

\* Other widths possible by individual request

Code	Description
361	Eave trim, MF

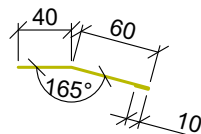

Steel sheet thickness 0,5; 0,6 mm

Coating: the same as panel coating

Length: 2,4 m

Steel sheet width 110

\* Other widths possible by individual request

Code	Description
362	Eave flashing for trapezoidal profile edge, EF

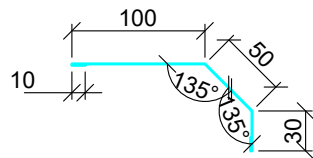

Steel sheet thickness 0,5; 0,6 mm

Coating: the same as panel coating

Length: 2,4 to 3,0 m

Steel sheet width 200

\* Other widths possible by individual request

Code	Description
363	Eave flashing for trapezoidal profile edge, NF

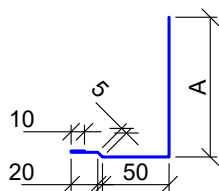

Steel sheet thickness 0,5; 0,6 mm

Coating: the same as panel coating

Length: 2,4 m

Panel thickness	50	80	100	120	150	175	200	240	300
A*	55	85	105	125	155	175	205	245	305
Steel sheet width	145	175	195	215	245	270	295	335	395

Code	Description
364	Eave flashing for roof and wall connection, RWF

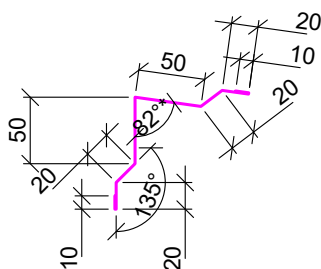

Steel sheet thickness 0,5; 0,6 mm

Coating: the same as panel coating

Length: 2,4 m

Steel sheet width 200

\* Other angles possible by individual request



"TENAXPANEL" Ltd  
Spodribas street 1, Dobeles, LV-3701, Latvia  
Phone: +371 63720957

Detail number:  
SP-445-2-en

Detail name:

TENAX TR. Vertical assembly  
Eave connection - Option 2(Flashings)

Detail type:  
Vertical installation

Scale:  
1:5

Date:  
January 2019

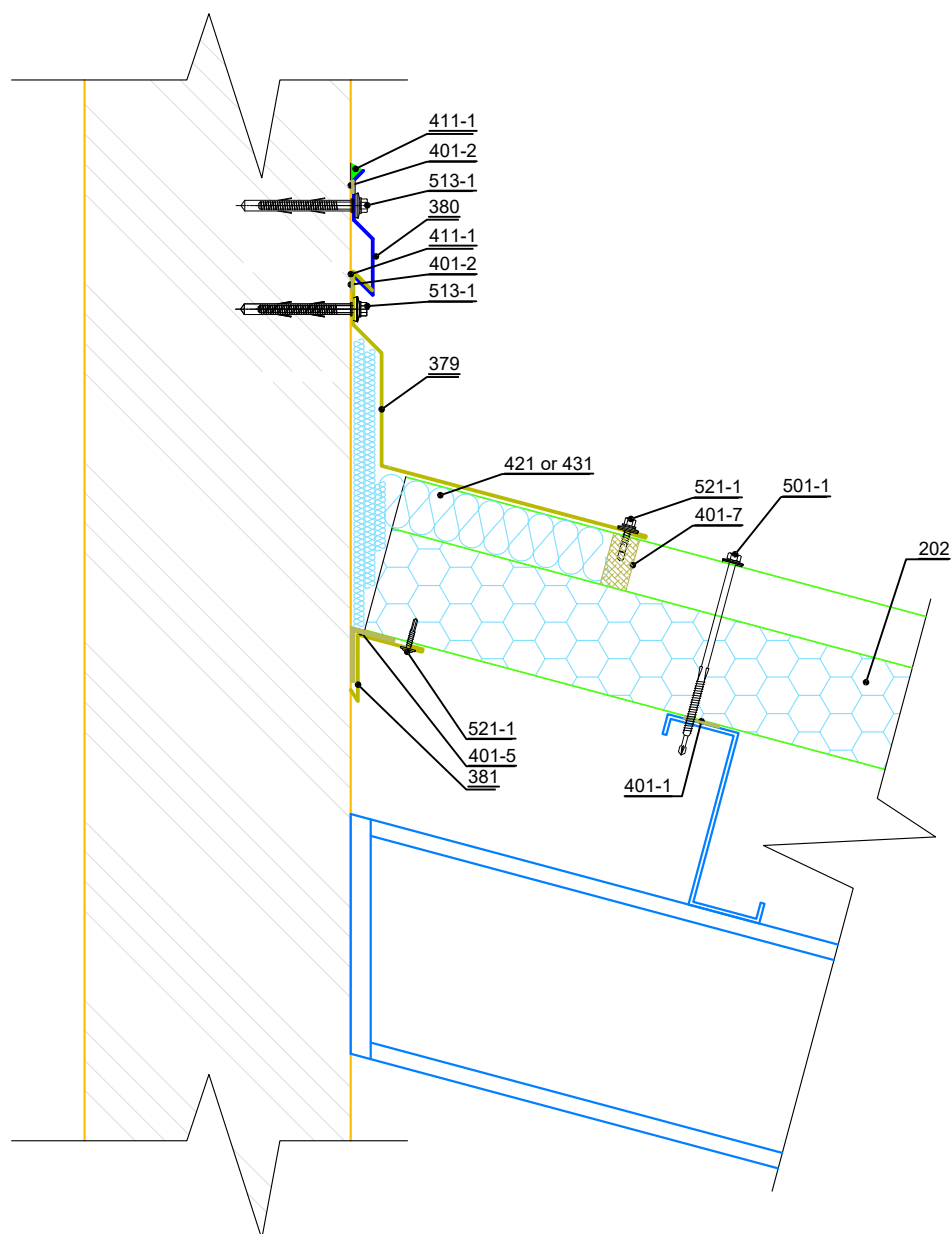

Code	Description
<input checked="" type="checkbox"/> 202	Roof panels TENAX TR
<input type="checkbox"/> 379	Roof-Wall connection flashing parallel panel length, RW3
<input type="checkbox"/> 380	Roof-Wall connection nosedrip flashing, RW1
<input type="checkbox"/> 381	Loose corner flashing, LC
<input type="checkbox"/> 401-1	Sealing tape, one-side self adhering, thickness t=3 mm, width b=30 mm
<input type="checkbox"/> 401-2	Sealing tape, one-side self adhering, thickness t=3 mm, width b=9 mm
<input type="checkbox"/> 401-5	Acrylic sealing tape, b=60mm
<input type="checkbox"/> 401-7	PU, EPS Ridge sealant
<input type="checkbox"/> 421	Mineral wool, in strips
<input type="checkbox"/> 431	Installation foam
<input type="checkbox"/> 501-1	Screws for panel fastening, self-drilling, for steel structures with web thickness up to 12 mm ( $c/c \leq 500$ mm)
<input type="checkbox"/> 513-1	Anchors for fixing of details to concrete fundament ( $c/c \leq 500$ mm)
<input type="checkbox"/> 521-1	Screws for fixing of flashings to panels ( $c/c \leq 500$ mm)
<input checked="" type="checkbox"/>	Included in the supply



"TENAXPANEL" Ltd  
Spodribas street 1, Dobeles, LV-3701, Latvia  
Phone: +371 63720957

Detail number:

SP-446-1-en

Detail name:

TENAX TR.  
Roof panel connection to wall, perpendicular to panel length.

Detail type:

Roof

Scale:  
1:5

Date:  
January 2019



Code	Description
379	Roof-Wall connection flashing perpendicular panel lenght, RW2

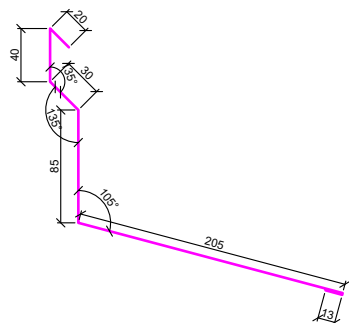

Steel sheet thickness 0,5; 0,6 mm  
Coating: the same as panel coating  
Length: 2,4 m

Steel sheet width 393

\* Other widths possible by individual request

Code	Description
380	Roof-Wall connection nosedrip flashing, RW1

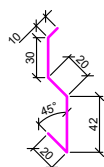

Steel sheet thickness 0,5; 0,6 mm  
Coating: the same as panel coating  
Length: 2,4 m

Steel sheet width 122

\* Other widths possible by individual request

Code	Description
381	Loose corner flashing, LC

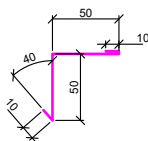

Steel sheet thickness 0,5; 0,6 mm  
Coating: the same as panel coating  
Length: 2,4 m

Steel sheet width 120

\* Other widths possible by individual request



"TENAXPANEL" Ltd  
Spodribas street 1, Dobeles, LV-3701, Latvia  
Phone.:+371 63720957

Detail number:  
SP-446-1-en

Detail name:  
TENAX TR.  
Roof panel connection to wall, perpendicular to panel lenght.  
(Flashings)

Detail type: Roof	Scale: 1:5	Date: January 2019
----------------------	---------------	-----------------------

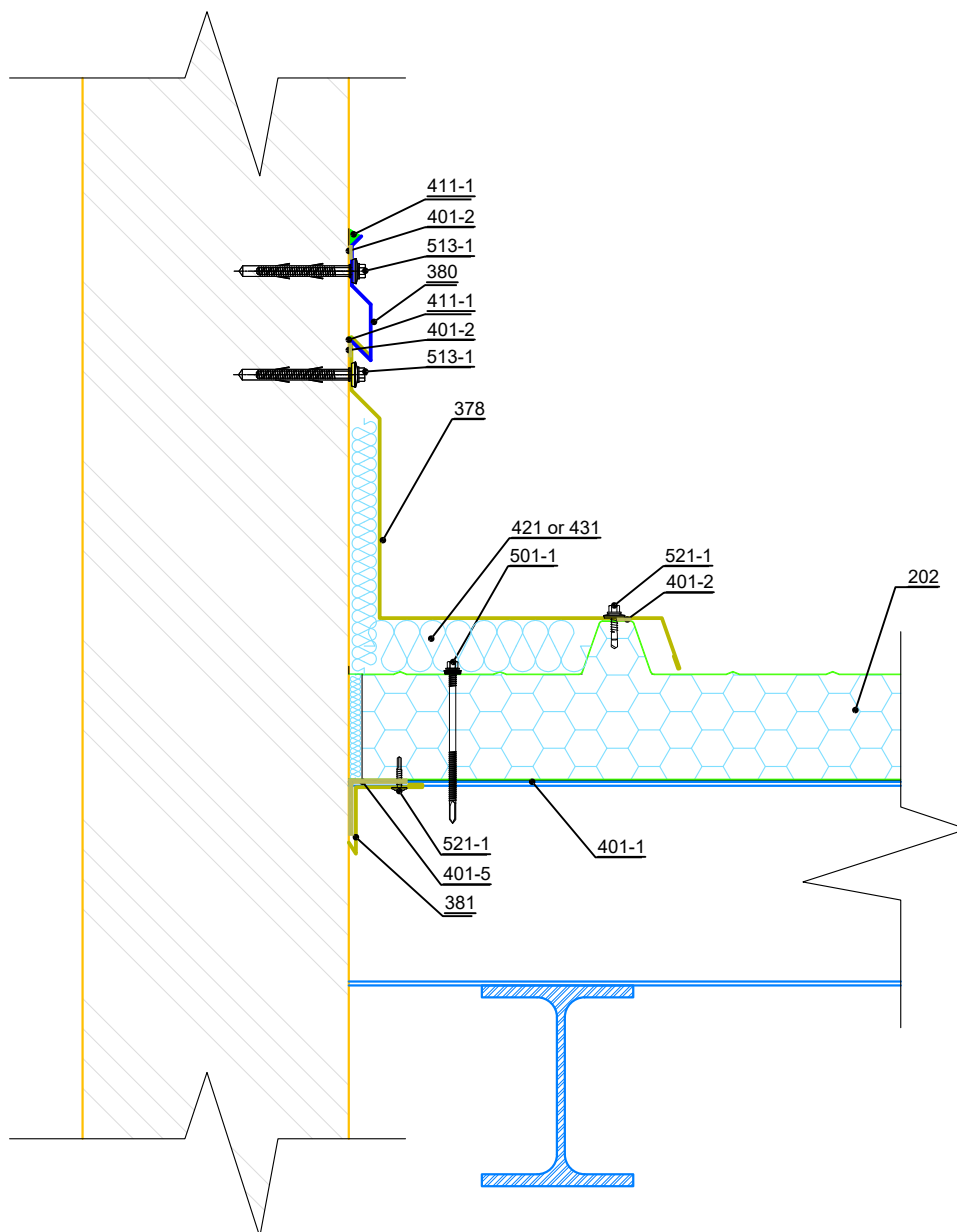

Code	Description
<input checked="" type="checkbox"/> 202	Roof panels TENAX TR
<input type="checkbox"/> 378	Roof-Wall connection flashing paralel panel lenght, RW3
<input type="checkbox"/> 380	Roof-Wall connection nosedrip flashing, RW1
<input type="checkbox"/> 381	Loose corner flashing, LC
<input type="checkbox"/> 401-1	Sealing tape, one-side self adhering, thickness t=3 mm, width b=30 mm
<input type="checkbox"/> 401-2	Sealing tape, one-side self adhering, thickness t=3 mm, width b=9 mm
<input type="checkbox"/> 401-5	Acrylic sealing tape, b=60mm
<input type="checkbox"/> 421	Mineral wool, in strips
<input type="checkbox"/> 431	Installation foam
<input type="checkbox"/> 501-1	Screws for panel fastening, self-drilling, for steel structures with web thickness up to 12 mm (c/c ≤ 500 mm)
<input type="checkbox"/> 513-1	Anchors for fixing of details to concrete fundamnt (c/c ≤ 500 mm)
<input type="checkbox"/> 521-1	Screws for fixing of flashings to panels (c/c ≤ 500 mm)
<input checked="" type="checkbox"/>	Included in the supply



"TENAXPANEL" Ltd  
Spodribas street 1, Dobeles, LV-3701, Latvia  
Phone: +371 63720957

Detail number:  
**SP-447-1-en**

Detail name:

**TENAX TR.**  
Roof panel connection to wall, paralel to panel lenght.

Detail type:  
Roof

Scale:  
1:5

Date:  
January 2019

Code	Description
378	Roof-Wall connection flashing paralel panel lenght, RW3

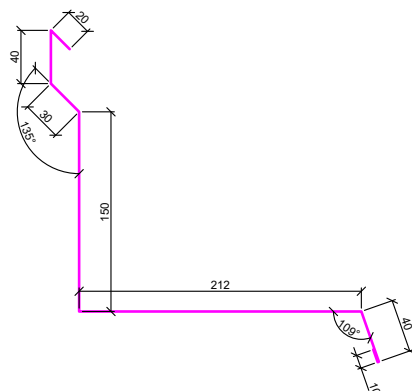

Steel sheet thickness 0,5; 0,6 mm  
Coating: the same as panel coating  
Length: 2,4 m

Steel sheet width 502

\* Other widths possible by individual request

Code	Description
380	Roof-Wall connection nosedrip flashing, RW1

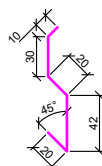

Steel sheet thickness 0,5; 0,6 mm  
Coating: the same as panel coating  
Length: 2,4 m

Steel sheet width 122

\* Other widths possible by individual request

Code	Description
381	Loose corner flashing, LC

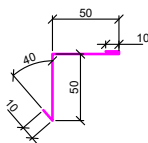

Steel sheet thickness 0,5; 0,6 mm  
Coating: the same as panel coating  
Length: 2,4 m

Steel sheet width 120

\* Other widths possible by individual request



"TENAXPANEL" Ltd  
Spodribas street 1, Dobeles, LV-3701, Latvia  
Phone: +371 63720957

Detail number:  
SP-447-1-en

Detail name:

TENAX TR.  
Roof panel connection to wall, paralel to panel lenght.  
(Flashings)

Detail type:

Roof

Scale:

1:5

Date:

January 2019

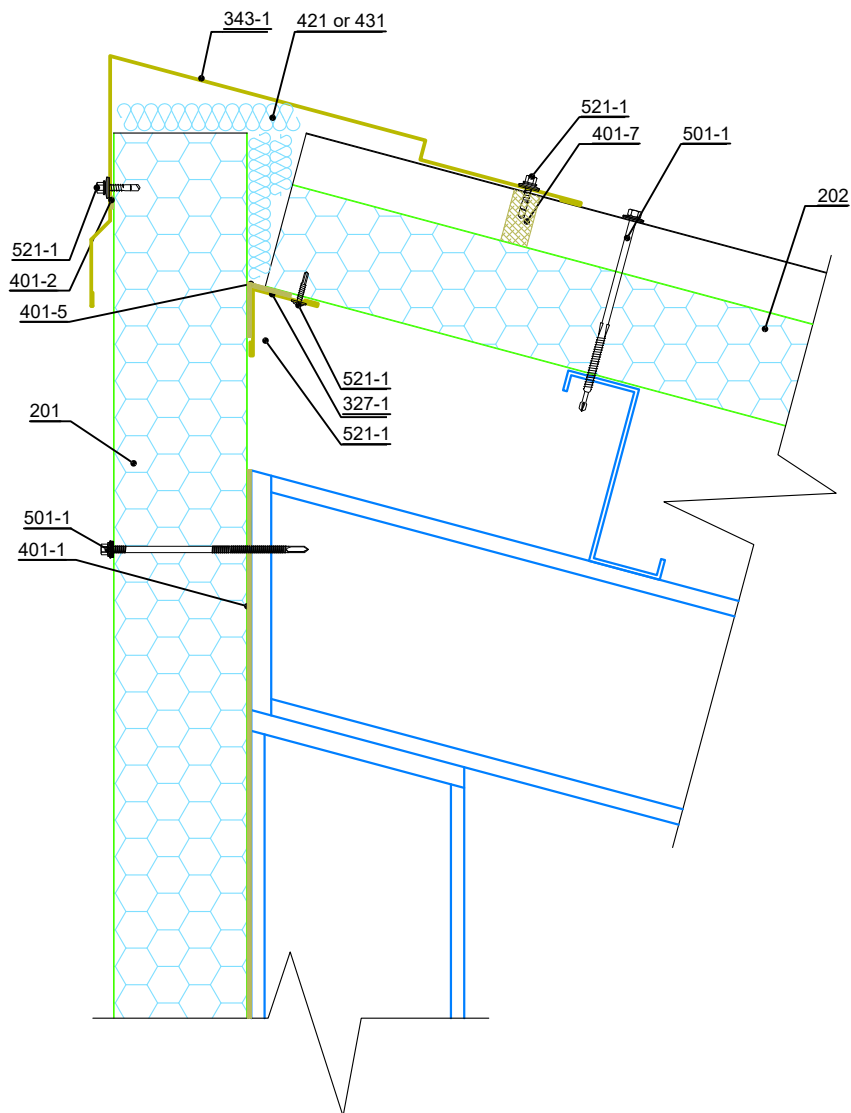

Code	Description
<input checked="" type="checkbox"/> 201	Wall panels TENAX W
<input type="checkbox"/> 202	Roof panels TENAX TR
<input type="checkbox"/> 327-1	Internal corner flashing, LF
<input type="checkbox"/> 343-1	Parapet cap for monopitch roof ridge, MR
<input type="checkbox"/> 401-1	Sealing tape, one-side self adhering, thickness t=3 mm, width b=30 mm
<input type="checkbox"/> 401-2	Sealing tape, one-side self adhering, thickness t=3 mm, width b=9 mm
<input type="checkbox"/> 401-5	Acrylic sealing tape, b=60mm
<input type="checkbox"/> 401-7	PU, EPS Ridge sealant
<input type="checkbox"/> 501-1	Screws for panel fastening, self-drilling, for steel structures with web thickness up to 12 mm (c/c ≤ 500 mm)
<input type="checkbox"/> 521-1	Screws for fixing of flashings to panels (c/c ≤ 500 mm)
<input checked="" type="checkbox"/>	Included in the supply



"TENAXPANEL" Ltd  
Spodribas street 1, Dobeles, LV-3701, Latvia  
Phone: +371 63720957

Detail number:  
SP-448-1-en

Detail name:

TENAX TR.  
Monopitch roof ridge.

Detail type:  
Roof

Scale:  
1:5

Date:  
January 2019

Code	Description
327-1	Internal corner flashing, LF

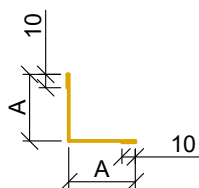

Steel sheet thickness 0,5; 0,6 mm  
Coating: the same as panel coating  
Length: 2,4 m

A*	50	75	100	150
Steel sheet width	120	170	220	320

\* Other widths possible by individual request

Code	Description
343-1	Parapet cap for monopitch roof ridge, MR

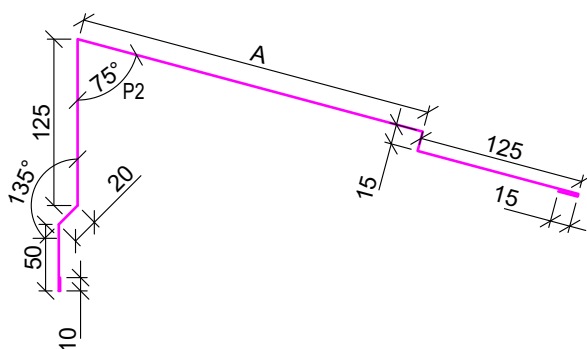

Steel sheet thickness 0,5; 0,6 mm  
Coating: the same as panel coating  
Length: 2,4 m

A*	150	200	250	300
Steel sheet width	510	560	610	660

\* Other widths possible by individual request



"TENAXPANEL" Ltd  
Spodribas street 1, Dobeles, LV-3701, Latvia  
Phone.:+371 63720957

Detail number:  
SP-448-1-en

Detail name:

TENAX TR.  
Monopitch roof ridge. (Flashings)

Detail type:  
Roof

Scale:  
1:5

Date:  
January 2019

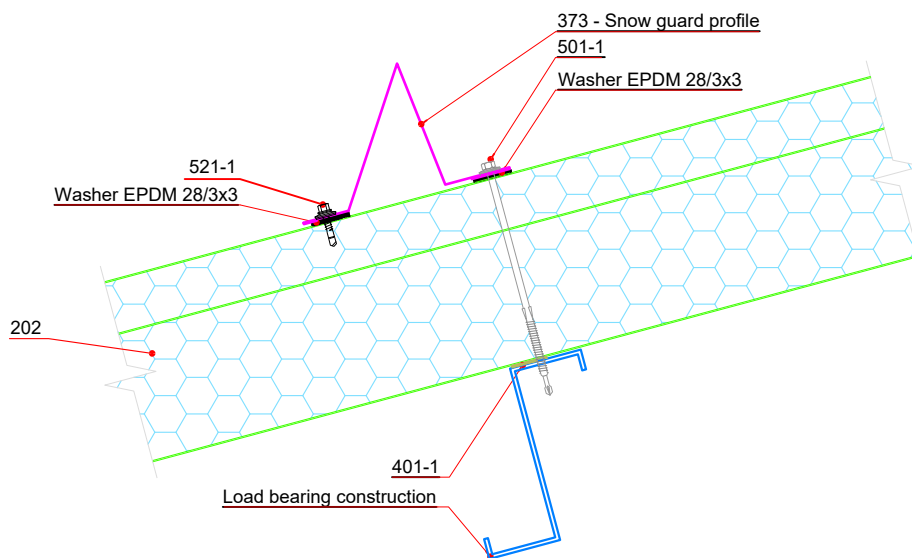

Code	Description
<input checked="" type="checkbox"/> 202	Roof panels TENAX TR
<input type="checkbox"/> 373	Snow guard profile, SN
<input type="checkbox"/> 401-1	Sealing tape, one-side self adhering, thickness t=3 mm, width b=30 mm
<input type="checkbox"/> 501-1	Screws for panel fastening, self-drilling, for steel structures with web thickness up to 12 mm (c/c ≤ 500 mm)
<input type="checkbox"/> 521-1	Screws for fixing of flashings to panels (c/c ≤ 500 mm)
<input checked="" type="checkbox"/>	Included in the supply



"TENAXPANEL" Ltd  
Spodribas street 1, Dobeles, LV-3701, Latvia  
Phone.: +371 63720957

Detail number:  
SP-449-1-en

Detail name:

TENAX TR.  
Snow guard montage.

Detail type:  
Roof

Scale:  
1:5

Date:  
January 2019

Code	Description
373	Snow guar profile, SN

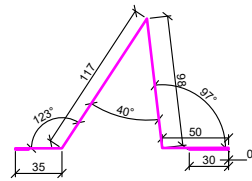

Steel sheet thickness 0,5; 0,6 mm  
Coating: the same as panel coating  
Length: 2,4 m

Steel sheet width 340

\* Other widths possible by individual request



"TENAXPANEL" Ltd  
Spodribas street 1, Dobeles, LV-3701, Latvia  
Phone.:+371 63720957

Detail number:  
SP-449-1-en

Detail name:

TENAX TR.  
Snow guard montage. (Flashings)

Detail type:

Roof

Scale:  
1:5

Date:  
January 2019

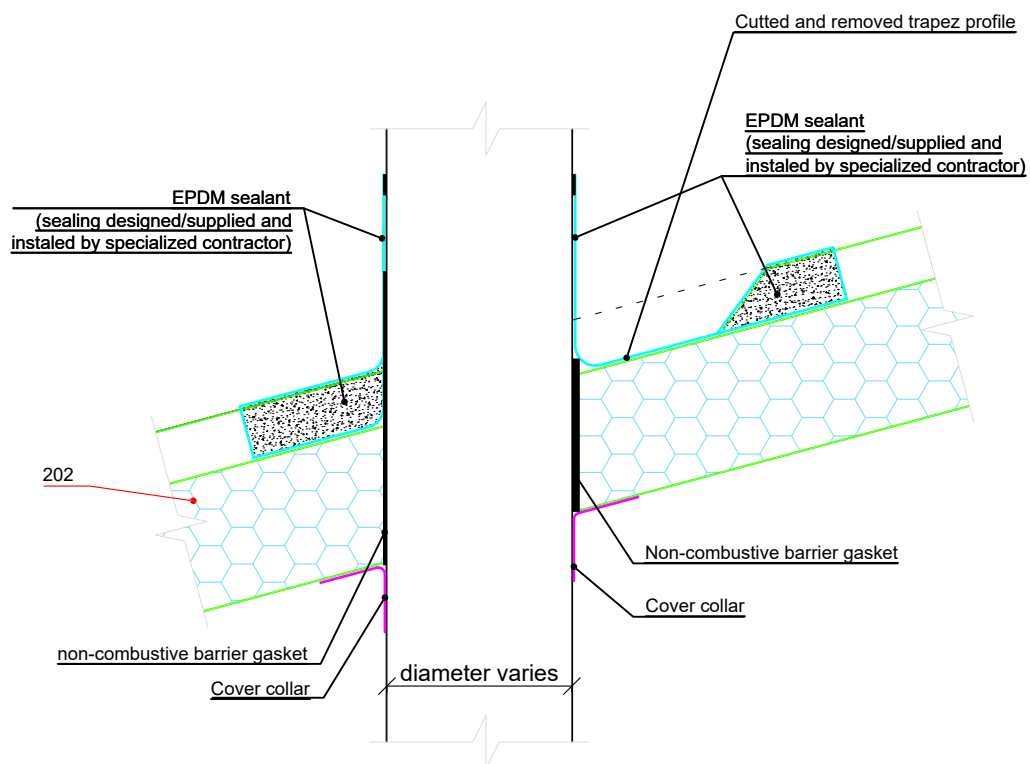

Code	Description
202	Roof panels TENAX TR
	Included in the supply



"TENAXPANEL" Ltd  
Spodribas street 1, Dobeles, LV-3701, Latvia  
Phone.:+371 63720957

Detail number:  
SP-450-1-en

Detail name:

TENAX TR.  
Pipe extractor flue connection.

Detail type:  
Roof

Scale:  
1:5

Date:  
January 2019



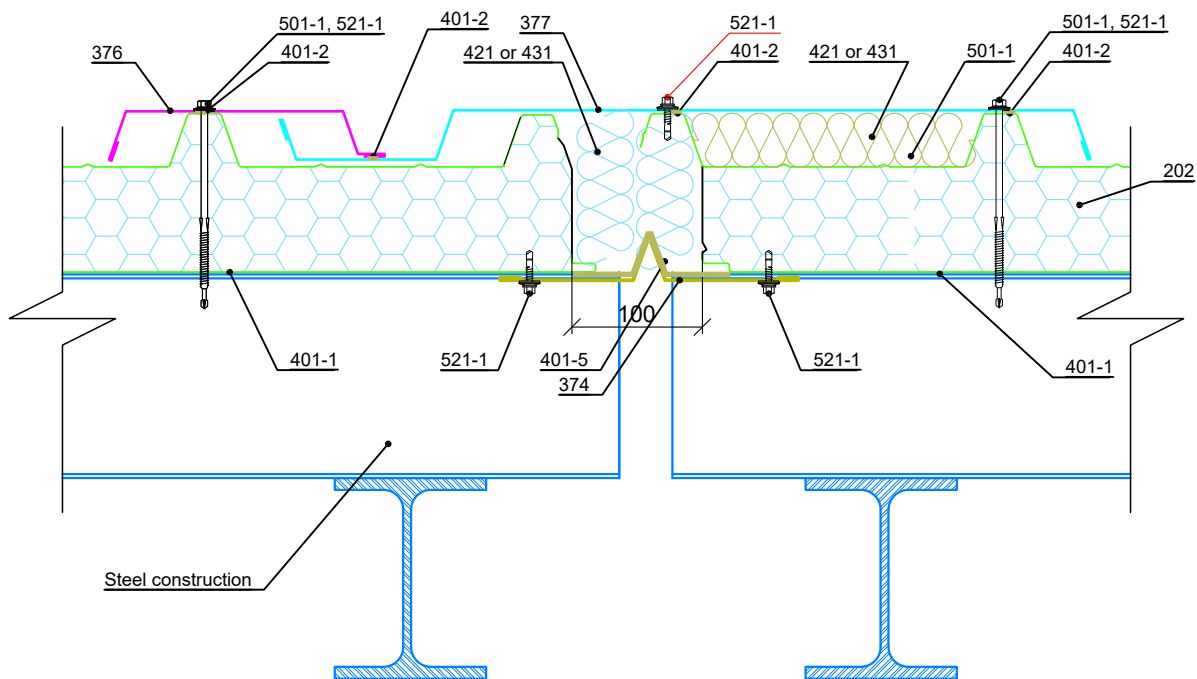

Code	Description
<input checked="" type="checkbox"/> 202	Roof panels TENAX TR
<input checked="" type="checkbox"/> 374	Roof dilatation flashing, MJ1
<input type="checkbox"/> 376	Roof dilatation flashing, MJ3
<input type="checkbox"/> 377	Roof dilatation flashing, MJ4
<input type="checkbox"/> 401-1	Sealing tape, one-side self adhering, thickness t=3 mm, width b=30 mm
<input type="checkbox"/> 401-2	Sealing tape, one-side self adhering, thickness t=3 mm, width b=9 mm
<input type="checkbox"/> 401-5	Acrylic sealing tape, b=60mm
<input type="checkbox"/> 421	Mineral wool, in strips
<input type="checkbox"/> 431	Installation foam
<input type="checkbox"/> 501-1	Screws for panel fastening, self-drilling, for steel structures with web thickness up to 12 mm (c/c ≤ 500 mm)
<input type="checkbox"/> 521-1	Screws for fixing of flashings to panels (c/c ≤ 500 mm)
<input checked="" type="checkbox"/>	Included in the supply



"TENAXPANEL" Ltd  
Spodribas street 1, Dobeles, LV-3701, Latvia  
Phone: +371 63720957

Detail number:  
**SP-451-1-en**

Detail name:

**TENAX TR.**  
Roof dilatation - Option 1

Detail type:  
Roof

Scale:  
1:5

Date:  
January 2019

Code	Description
374	Roof dilatation downside flashing, MJ1

Steel sheet thickness 0,5; 0,6 mm  
Coating: the same as panel coating  
Length: 2,4 m

Steel sheet width 300

\* Other widths possible by individual request

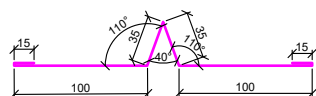

Code	Description
376	Roof dilatation upside flashing, MJ3

Steel sheet thickness 0,5; 0,6 mm  
Coating: the same as panel coating  
Length: 2,4 m

Steel sheet width 285

\* Other widths possible by individual request

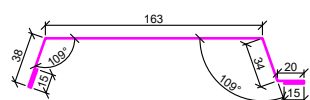

Code	Description
377	Roof dilatation upside flashing, MJ4

Steel sheet thickness 0,5; 0,6 mm  
Coating: the same as panel coating  
Length: 2,4 m

Steel sheet width 709

\* Other widths possible by individual request

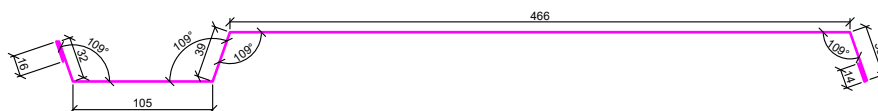

"TENAXPANEL" Ltd  
Spodribas street 1, Dobeles, LV-3701, Latvia  
Phone: +371 63720957

Detail number:  
SP-451-1-en

Detail name:

TENAX TR.  
Roof dilatation - Option 1 (Flashings)

Detail type:

Roof

Scale:  
1:5

Date:  
January 2019

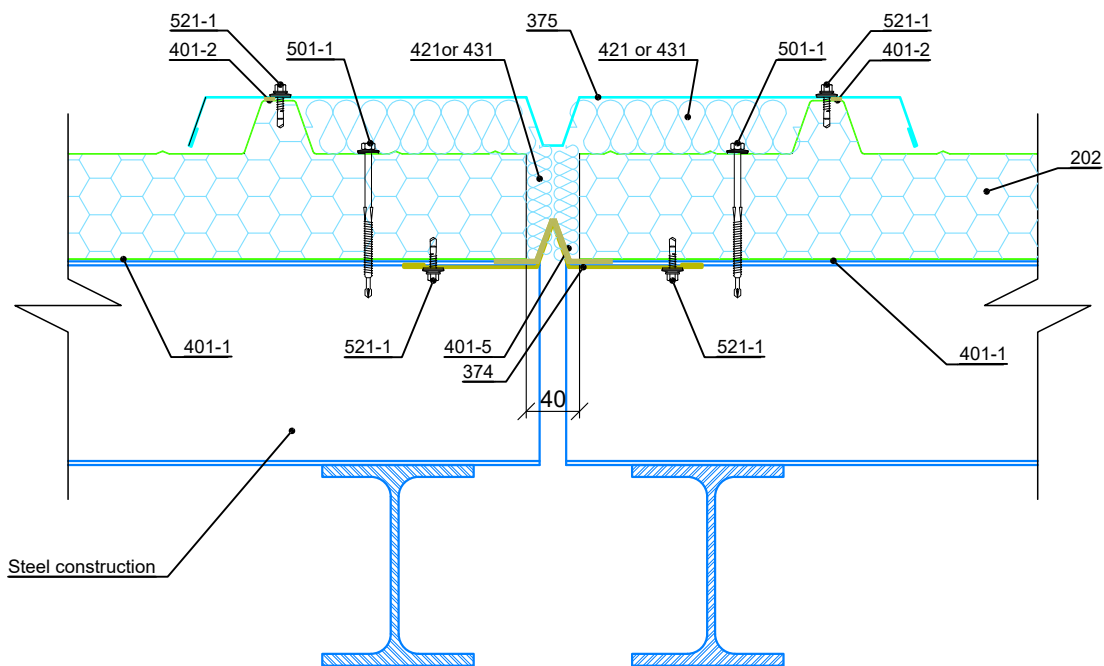

Code	Description
<input checked="" type="checkbox"/> 202	Roof panels TENAX TR
<input type="checkbox"/> 374	Roof dilatation flashing, MJ1
<input type="checkbox"/> 375	Roof dilatation flashing, MJ2
<input type="checkbox"/> 401-1	Sealing tape, one-side self adhering, thickness t=3 mm, width b=30 mm
<input type="checkbox"/> 401-2	Sealing tape, one-side self adhering, thickness t=3 mm, width b=9 mm
<input type="checkbox"/> 401-5	Acrylic sealing tape, b=60mm
<input type="checkbox"/> 421	Mineral wool, in strips
<input type="checkbox"/> 431	Installation foam
<input type="checkbox"/> 501-1	Screws for panel fastening, self-drilling, for steel structures with web thickness up to 12 mm (c/c ≤ 500 mm)
<input type="checkbox"/> 521-1	Screws for fixing of flashings to panels (c/c ≤ 500 mm)
<input checked="" type="checkbox"/>	Included in the supply



"TENAXPANEL" Ltd  
Spodribas street 1, Dobeles, LV-3701, Latvia  
Phone: +371 63720957

Detail number:  
SP-451-2-en

Detail name:

TENAX TR.  
Roof dilatation - Option 2

Detail type:  
Roof

Scale:  
1:5

Date:  
January 2019

Code	Description
374	Roof dilatation downside flashing, MJ1

Steel sheet thickness 0,5; 0,6 mm  
Coating: the same as panel coating  
Length: 2,4 m

Steel sheet width 300

\* Other widths possible by individual request

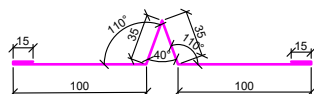

Code	Description
375	Roof dilatation upside flashing, MJ2

Steel sheet thickness 0,5; 0,6 mm  
Coating: the same as panel coating  
Length: 2,4 m

Steel sheet width 677

\* Other widths possible by individual request

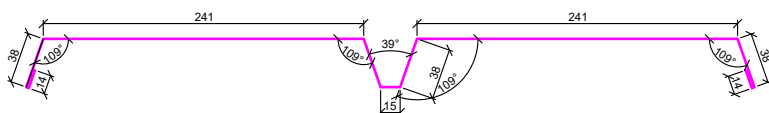

"TENAXPANEL" Ltd  
Spodribas street 1, Dobeles, LV-3701, Latvia  
Phone: +371 63720957

Detail number:  
SP-451-2-en

Detail name:

TENAX TR.  
Roof dilatation - Option 2 (Flashings)

Detail type:

Roof

Scale:  
1:5

Date:

January 2019

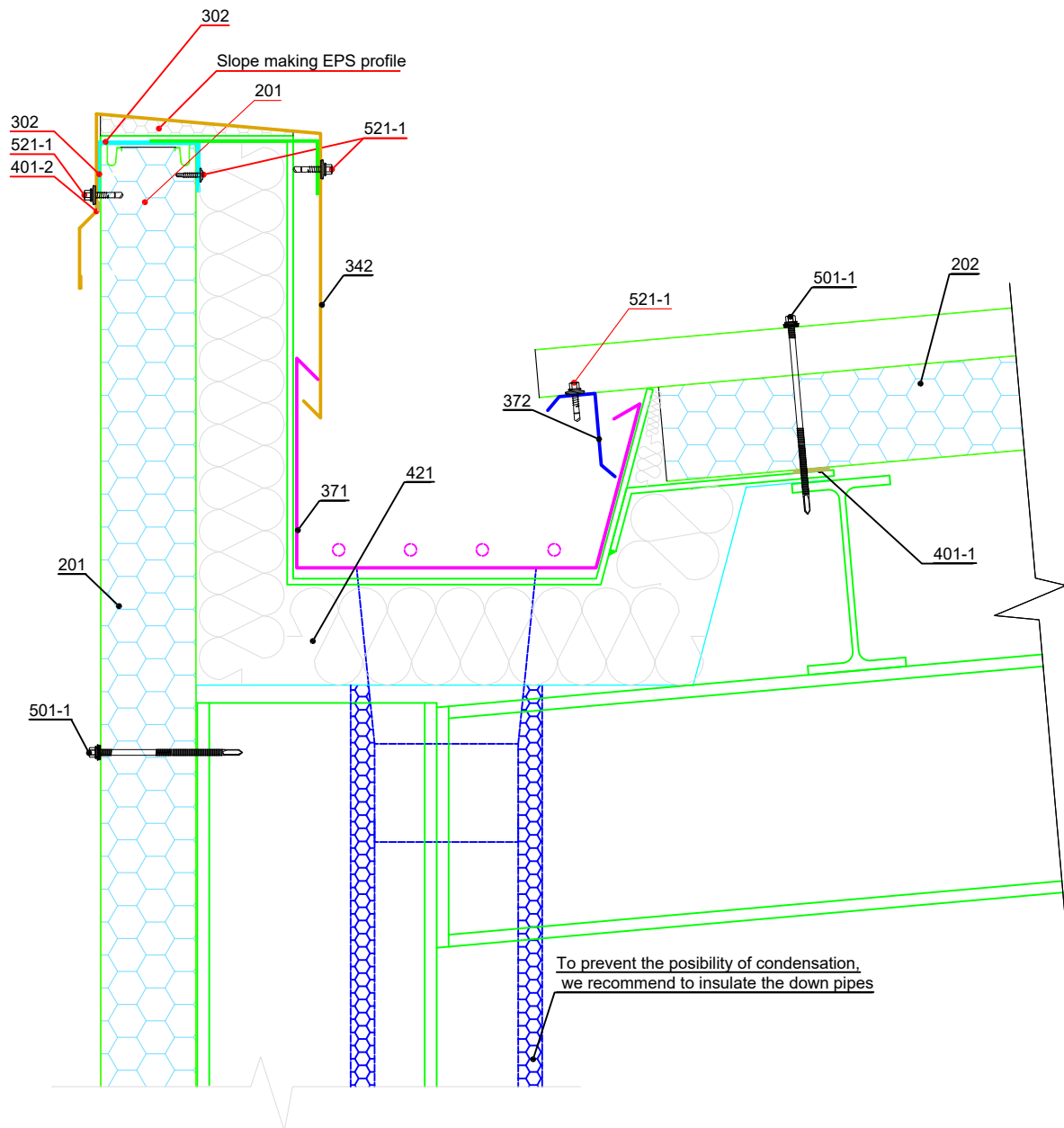

Code	Description
<input checked="" type="checkbox"/> 201	Wall panels TENAX W
<input checked="" type="checkbox"/> 202	Roof panels TENAX TR
<input type="checkbox"/> 302	Bearing profile, UD
<input type="checkbox"/> 342	Parapet cap for eaves gutter , RF
<input type="checkbox"/> 371	Gutter, GU
<input type="checkbox"/> 372	Gutter nose drip, GN
<input type="checkbox"/> 401-1	Sealing tape, one-side self adhering, thickness t=3 mm, width b=30 mm
<input type="checkbox"/> 401-2	Sealing tape, one-side self adhering, thickness t=3 mm, width b=9 mm
<input type="checkbox"/> 421	Mineral wool, in strips
<input type="checkbox"/> 501-1	Screws for panel fastening, self-drilling, for steel structures with web thickness up to 12 mm (c/c ≤ 500 mm)
<input type="checkbox"/> 521-1	Screws for fixing of flashings to panels (c/c ≤ 500 mm)
<input checked="" type="checkbox"/>	Included in the supply



"TENAXPANEL" Ltd  
Spodribas street 1, Dobeles, LV-3701, Latvia  
Phone: +371 63720957

Detail number:  
SP-452-1-en

Detail name:

TENAX TR.  
Insulated eaves gutter

Detail type:  
Roof

Scale:  
1:5

Date:  
January 2019



## roof panel joint in span

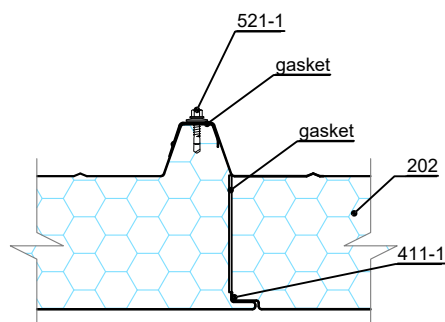

## roof panel joint on support

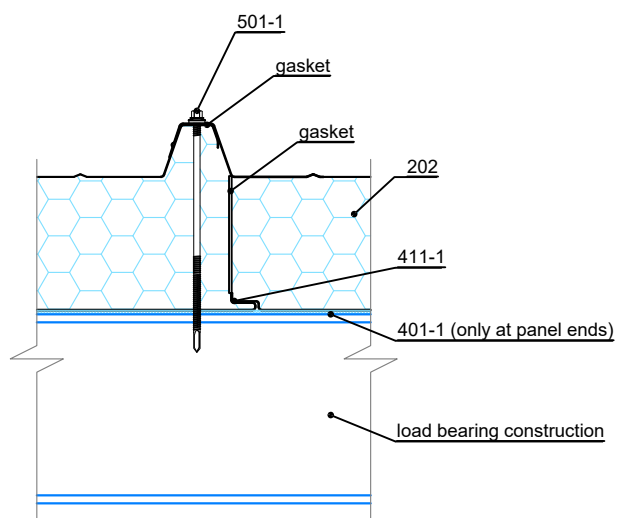

Code	Description
<input checked="" type="checkbox"/> 202	Roof panels TENAX TR S12
<input type="checkbox"/> 401-1	Sealing tape, one-side self adhering, thickness t=3 mm, width b=30 mm
<input type="checkbox"/> 411-1	Construction sealant (inside butil sealant, white color)
<input type="checkbox"/> 501-1	Screws for panel fastening, self-drilling, for steel structures with web thickness up to 12 mm
<input type="checkbox"/> 521-1	Screws for fixing of flashings to panels
<input checked="" type="checkbox"/>	Included in the supply



"TENAXPANEL" Ltd  
Spodribas street 1, Dobeles, LV-3701, Latvia  
Phone: +371 63720957

Detail number:  
SP-453-1-en

Detail name:

TENAX TR S12.  
Panel joint in span and on support. Panel c/c250mm

Detail type:  
Roof

Scale:  
1:5

Date:  
January 2019

## roof panel joint in span

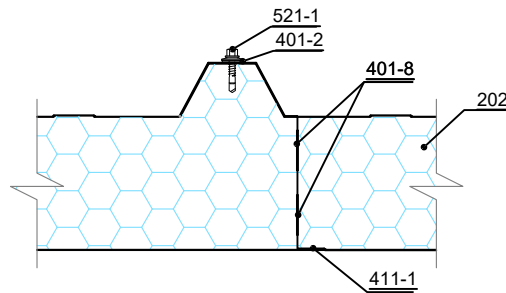

## roof panel joint on support

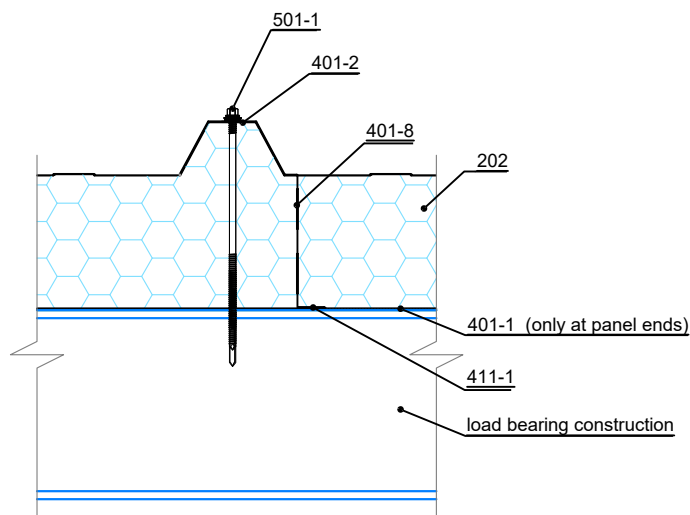

Code	Description
<input checked="" type="checkbox"/> 202	Roof panels TENAX TR S10
<input type="checkbox"/> 401-1	Sealing tape, one-side self adhering, thickness t=3 mm, width b=30 mm
<input type="checkbox"/> 401-2	Sealing tape, one-side self adhering, thickness t=3 mm, width b=9 mm
<input type="checkbox"/> 401-8	Polyurethane sealing tape, one-side self adhering, thickness t=5 mm, width b=40 mm
<input type="checkbox"/> 411-1	Construction sealant (inside butil sealant, white color)
<input type="checkbox"/> 501-1	Screws for panel fastening, self-drilling, for steel structures with web thickness up to 12 mm
<input type="checkbox"/> 521-1	Screws for fixing of flashings to panels
<input checked="" type="checkbox"/>	Included in the supply



"TENAXPANEL" Ltd  
Spodribas street 1, Dobeles, LV-3701, Latvia  
Phone: +371 63720957

Detail number:  
SP-453-2-en

Detail name:

TENAX TR S10.  
Panel joint in span and on support. Panel c/c330mm







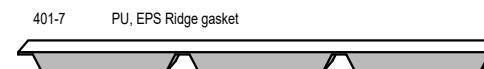
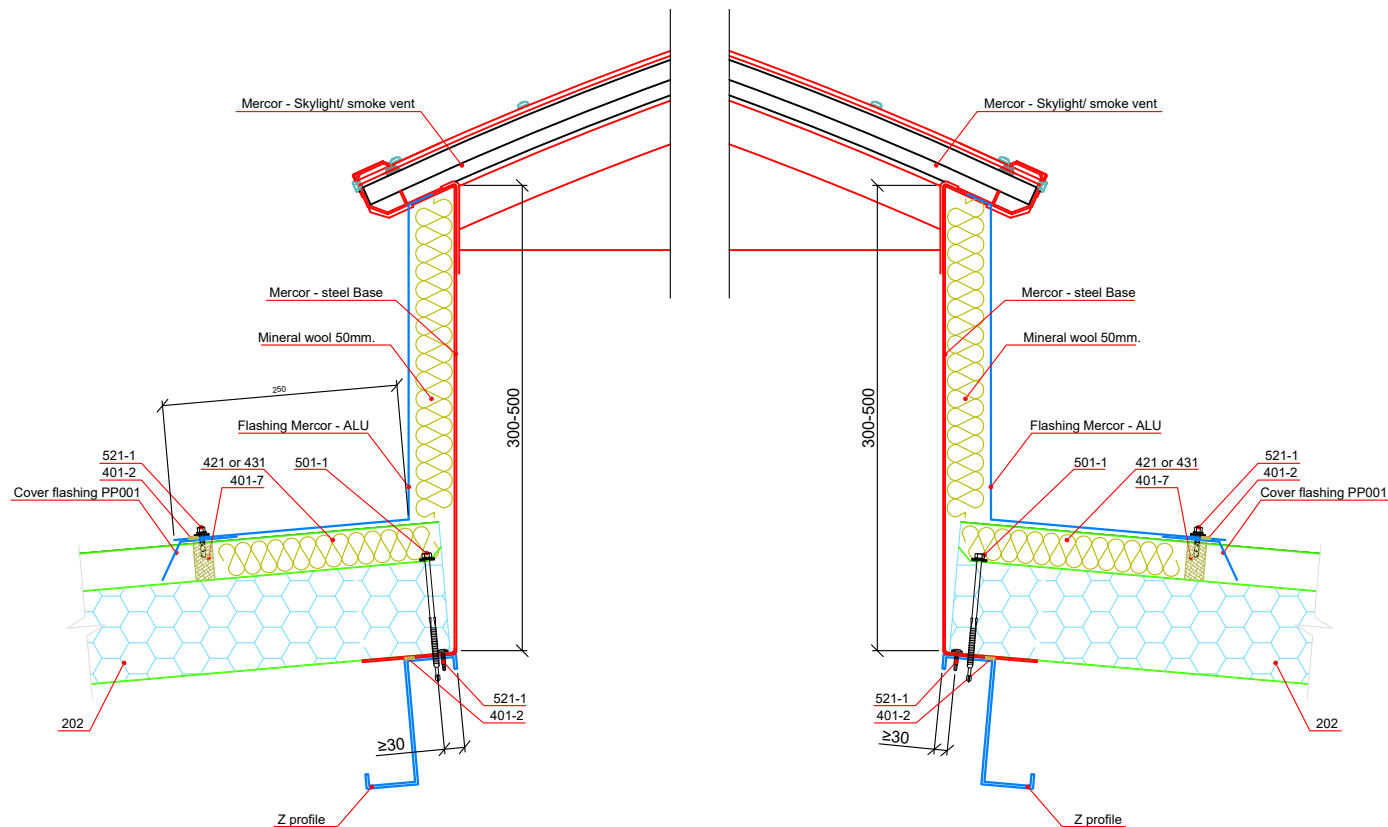

Detail type:  
Roof

Scale:  
1:5



Date:  
January 2019





Code	Description
	202 Roof panels TENAX TR
	401-2 Sealing tape, one-side self adhering, thickness t=3 mm, width b=9 mm
	401-7 PU, EPS Ridge gasket
	421 Mineral wool, in strips
	431 Installation foam
	501-1 Screws for panel fastening, self-drilling, for steel structures with web thickness up to 12 mm (c/c ≤ 500 mm)
	521-1 Screws for fixing of flashings to panels (c/c ≤ 500 mm)
	Included in the supply

Copyright of TENAXPANEL Ltd. allowed to be used only for installation of products manufactured by TENAXPANEL Ltd.  
Designer is responsible for any changes in details!

 	"TENAXPANEL" Ltd Spodribas street 1, Dobeles, LV-3701, Latvia Phone.: +371 63720957		Detail name: TENAX TR. Mercor Rooflight / smoke vent		
	Detail number: SP-454-1-en	Detail type: Roof	Scale: 1:5	Date: January 2019	